

Rei da Glória (Salmo 24)

Daniel Lüdtke

BASE

5 $\overset{\circ}{F}(\text{omit}3)$ $B\flat$ F Dm^7 C $B\flat$ F Dm^7 C

11 **A** $B\flat$ F Dm^7 C $B\flat$ F Dm^7 C

19 **Interlúdio** $B\flat$ F Dm^7 $C(\text{add}4)$

23 $B\flat$ F Dm^7 $C(\text{add}4)$

27 **A** $B\flat\text{maj}7$ F Dm^7 C

31 $B\flat\text{maj}7$ F Dm^7 C

35 **Interlúdio** $B\flat(\text{add}9)$ F Dm^7 C

39 $B\flat(\text{add}9)$ F Dm^7 C

Rei da Glória (Salmo 24) - Daniel Lüdtke

2
43 **B** BASE
F C(add4) Dm7 Bb F C(add4)

49 Dm7 Bb F C(add4) Dm7 Bb

55 Dm7 Am7 Bb C(add4)/E

A
59 Bbmaj7 F Dm7 C Bbmaj7 F

65 Dm7 C Bbmaj7 F Dm7

70 C Bbmaj7 F Dm7 C

Interlúdio
75 Bbmaj7 F Dm7 C

79 Bbmaj7 F Dm7 C

83 Bbmaj7 F Dm7 C Bbmaj7 F Dm7 C(add4) C(add4)

Rei da Glória (Salmo 24) - Daniel Lüdtke

BASE

Acodes para Violão e Piano

92

B \flat F Dm7 C(add4)

93

C(add4)/E Am7 Bbmaj7 B \flat (add9)

94

C

BASE

Alegrei-me (Salmo 122)

Daniel Lüdtke

3 **B** E F#7(add4)/E A9/E E

7 E F#7(add4)/E A9/E E

11 **A** A(add9) E C#m7 B A(add9)

15 A(add9) E C#m7 B A(add9)

19 **B** E F#7(add4)/E A9/E E

23 E F#7(add4)/E A9/E E

27 **A** A(add9) E C#m7 B A(add9)

Alegrei-me (Salmo 122) - Daniel Lüdtke

2

BASE

31 A(add9) E C#m7 B A(add9)

35 **B** E F#7(add4)/E A9/E E

39 E F#7(add4)/E A9/E E

INTERLÚDIO

43 E F#7(add4)/E A9/E E

47 E F#7(add4)/E A9/E E

51 **B** E F#/E A/E E E F#/E

57 A/E E E E E E

BASE

Acordes para Violão e Piano

♩=35

E F#7(add4)/E A(add9)/E A9 C#m7 B

63

BASE

Espera em Deus (Salmo 42)

Daniel Lüdtke

F#m711 D9 A9 E

3 F#m711 D9 A9 E

5 **A** A9 E F#m711 D9 A9 E

11 F#m711 D9 F#m711 D9 A9 E F#m711 D9

16 A9 E F#m711 D9 A9 E F#m711 D9 A9 E

21 **B** A9 E(sus4) F#m711 D9

25 A9 E(sus4) F#m711 D9

29 **A** A9 E F#m711 D9 A9 E

Espera em Deus (Salmo 42) - Daniel Lüdtke

2

BASE

35 F#m711 D9 F#m711 D9 A9 E F#m711 D9

40 A9 E F#m711 D9 A9 E F#m711 D9 A9 E

45 **B** A9 E(sus4) F#m711 D9

49 A9 E(sus4) F#m711 D9

53 **C** F#m7(add11) D(add9) A9 E

57 F#m711 D/A A/E Dm⁶/F

61 **B** A9 E(sus4) F#m711 D9 A9 E(sus4)

67 F#m711 D9 A9 E(sus4) F#m711 D(add9)

Espera em Deus (Salmo 42) - Daniel Lüttke

BASE

3

Acordes para Violão e Piano

73

F#m711 D9 A9 E

74

E(sus4) F#m7(add11) D/A A/E

75

Dm6/F D(add9)

BASE

Sonda - me (Salmo 139)

Daniel Lüdtke

6

E(omit3)

6

10

A

E E A A F#m7 B(add4)

16

E E A A

20

F#m7 B(add4) B(add4)

23

C#m7 E A A

27

C#m7 E A B(add4)

31

B

E A C#m7 B(add4)

Sonda-me (Salmo 139) - Daniel Lüdtke

2

BASE

35 F#m7 E/G# Amaj7 Amaj7

39 **A** E E A A F#m7 B(add4)

45 E E A A F#m7 B(add4)

51 B(add4) C#m7 E A B(sus4)

56 C#m7 E A B(sus4)

60 **B** E A C#m7 B(add4) F#m7 E/G#

66 Amaj7 Amaj7 E A C#m7 B(add4)

72 F#m7 E/G# Amaj7 Amaj7

76 **Interlúdio** E A C#m7 B(add4)

Conhece o meu coração...

80 F#m7 E/G# Amaj7 Amaj7

84 E A C#m7 B(add4) F#m7

89 E/G# Amaj7 Amaj7 E(add9)

Sonda-me (Salmo 139) - Daniel Lüdtkke

BASE

3

Acordes para Violão e Piano

93

E(omit3) E A F#m7

94

B(add4) C#m7 E/G# Amaj7

95

E(add9)

Meu Pastor (Salmo 23)

Daniel Lüdtke

BASE

9 **A** G(add9) Cmaj7 G G/B Cmaj7 G G/B Am7 C9

15 G D/F# Cmaj7 G D/F# Em7 D Cmaj7 D(sus4) D(sus4)

21 **B** G Cmaj7 Em7 C9 G

26 Cmaj7 Em7 C9 C9

30 **A** Cmaj7 G G/B Cmaj7 G G/B Am7 C9 G D/F#

36 Cmaj7 G D/F# Em7 D Cmaj7 D(sus4) D

41 **B** G Cmaj7 Em7 C9 G Cmaj7

Meu Pastor (Salmo 23) - Daniel Lüdtke

2

BASE

47 Em⁷ C⁹ G G/B C⁹ Em⁷ G/B C⁹

53 G C Em⁷ C

57 **C** C Em⁷ D C D(sus4) C Em⁷ D

63 C D(sus4) Am⁷ G/B D/F# C D(sus4)

69 **B** G Cmaj7 Em⁷ C⁹ G Cmaj7

75 Em⁷ C⁹ G G/B

78 C⁹ Em⁷ G/B C⁹

81 **A** C⁹ G G/B C⁹ G

Meu Pastor (Salmo 23) - Daniel Lüdtke

BASE

Acodes para Violão e Piano

85 $\text{♩} = 35$ G C D/C Cmaj7

86 G(add9) G/B Am7 C9

87 D/F# Dsus Em7 G(omit)

Meu Socorro (Salmo 121)

BASE

Daniel Lüdtke

Interlúdio G (piano) C9 (violão)

5 G C9 (piano)

9 **A** G C9

13 G C9

17 **B** G D/F# C9 Em D/F#

21 G D/F# C9 C/E D/F#

Interlúdio G (piano) C9 (violão)

29 G C9 (piano)

33 **A** G C9

37 G C9

Meu Socorro (Salmo 121) - Daniel Lüdtke

BASE

2

41 **B** G D/F# C9 Em D/F#

45 G D/F# C9 C/E D/F#

49 **B** G C9 Em D/F#

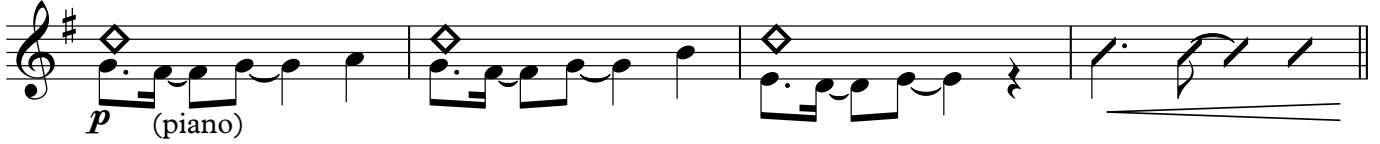

53 G D/F# C9 C/E D/F#

Interlúdio

57 G C9 (violão)

61 G C9 (violão) G

Meu Socorro (Salmo 121) - Daniel Lüdtke
BASE

Acordes para Violão e Piano

66

G C9 D/F# Em C/E

Mais que mil (Salmo 84)

Daniel Lüdtke

BASE

A

Cmaj79

Bbmaj79

Cmaj79

Bbmaj79

9 **B**

Dm79

E7(b13)

Am7(add9)

D79

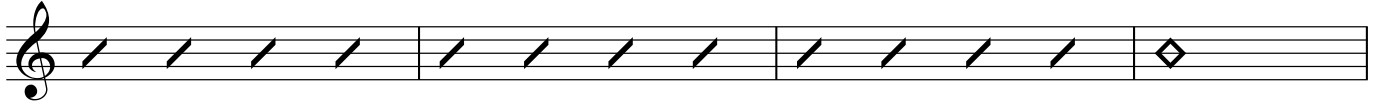

13 Fmaj7

G7sus9

Fmaj7

G7sus9

C

17 Cmaj79

E7(b13)

E7

Am7(add9)

Fmaj7

Fmaj79

21 Cmaj79

E7(b13)

E7

Am7(add9)

Fmaj7

Fmaj79

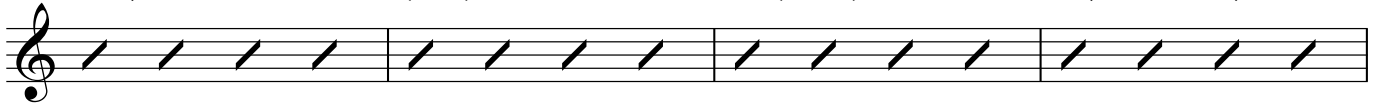

C

25 Cmaj79

E7(b13)

E7

Am7(add9)

Fmaj7

Fmaj79

Cmaj79

E7(b13)

E7

Am7(add9)

1.

Fmaj7

Fmaj79

2.

Fmaj7

Fmaj7

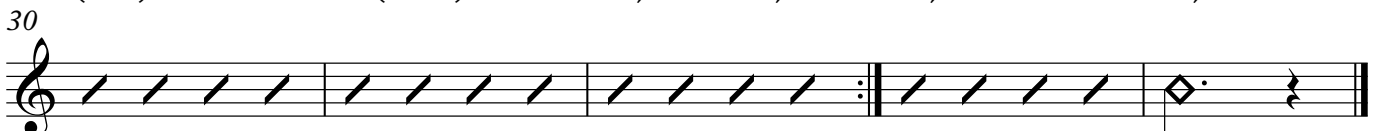

Mais que mil (Salmo 84) - Daniel Lüdtke

2

BASE

Acordes para Violão e Piano

35

Cmaj7⁹ Bbmaj7⁹ Dm7⁹ E7(b13)

36

Am7(add9) D7⁹ Fmaj7 G7sus⁹

37

E7 Fmaj7⁹

Oriente/Ocidente (Salmo 103)

BASE

Daniel Lüdtke

Interlúdio 1 (guitarra)

Oriente/Ocidente (Salmo 103) - Daniel Lüdtke

2

BASE

34 F C Bb9 C Dm C Bb9

Interlúdio 2

38 (solo guitar) Gm Bb9 Dm C

42 Gm Bb9 Dm C

46 **C** F C Bb9 C Dm C Bb9

mf

50 **B** G D C9 D Em D C9

f

54 G D C9 D Em D C9

58 **D** G D C9 D Em D C9

mf

Oriente/Ocidente (Salmo 103) - Daniel Lüdtke

BASE

3

Acordes para Violão e Piano

62

F C Bb9 Dm

63

Gm G D C9 Em F(omit3)

Entrega e Confia (Salmo 37)

Daniel Lüdtke

BASE

1 Eb9 Gm **A** Eb Bb F/A Dm Eb D Eb
(piano dedilhado)

10 Gm Eb Bb F/A Dm Eb D Eb

20 **B** Eb Bb F/A Eb Bb F/A Eb9

30 Gm **A** Eb Bb F/A Dm
(banda)

35 Eb D Eb

39 Gm Eb Bb F/A Dm

44 Eb D Eb

48 **B** Eb Bb F/A Eb Bb F/A

Entrega e Confia (Salmo 37)- Daniel Lüdtke

2
56 **B** Eb Bb F/A

60 Eb Bb F/A

64 **C** Eb Bb Eb Bb

72 Eb Bb
cres

76 Eb Bb
cres

80 **D** Eb Bb Eb Bb

88 **B** Eb Bb F/A Eb Bb F/A

96 Eb Bb F/A Eb Bb F/A

104 **C** Eb Bb Eb Bb

112 Eb Bb

Entrega e Confia (Salmo 37)- Daniel Lüdtke

BASE

3

Acordes para Violão e Piano

115

Gm Eb Bb F/A Dm D7

Cantai ao Senhor (Salmo 96)

Daniel Lüdtke

BASE

E A

4 E

7 A

9 **A** E A9 E A9

17 **B** E F#m711 E/G# A9

21 E F#m711 E/G# A9

25 **C** C#m B9 A9 C#m B9 A9

29 1. E A

Cantai ao Senhor (Salmo 96) - Daniel Lüdtke

2

BASE

33 E A

2.

37 E A

41 E

43 A

Cantai ao Senhor (Salmo 96) - Daniel Lüdtke

BASE

3

Acordes para Violão e Piano

45

E A9 F#m711 E/G# C#m B9